

PLAT OF SURVEY

SHEET 1 OF 2

FOR: ED ROELLI

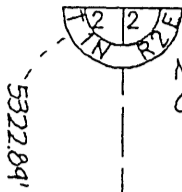

N 1/4 CORNER 2, T1N, R2E
COUNTY MONUMENT FOUND

OFFICE DATA:	
JOB I.D.	98S-127
SURVEY CREW:	ML, BM
FIELD BOOK NO.:	97-7
DWG. STORED:	VERS 13EP
DRAWN BY:	BRAD MARTIN
DRAWING NO.:	(DIR)98S-127.DWG
DATA FILE NO.:	(DIR)98S-127.DAT

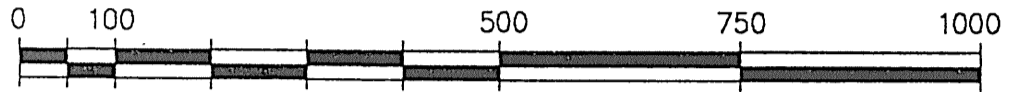

GRAPHIC SCALE: (ORIGINAL DRAWING 1" = 200')

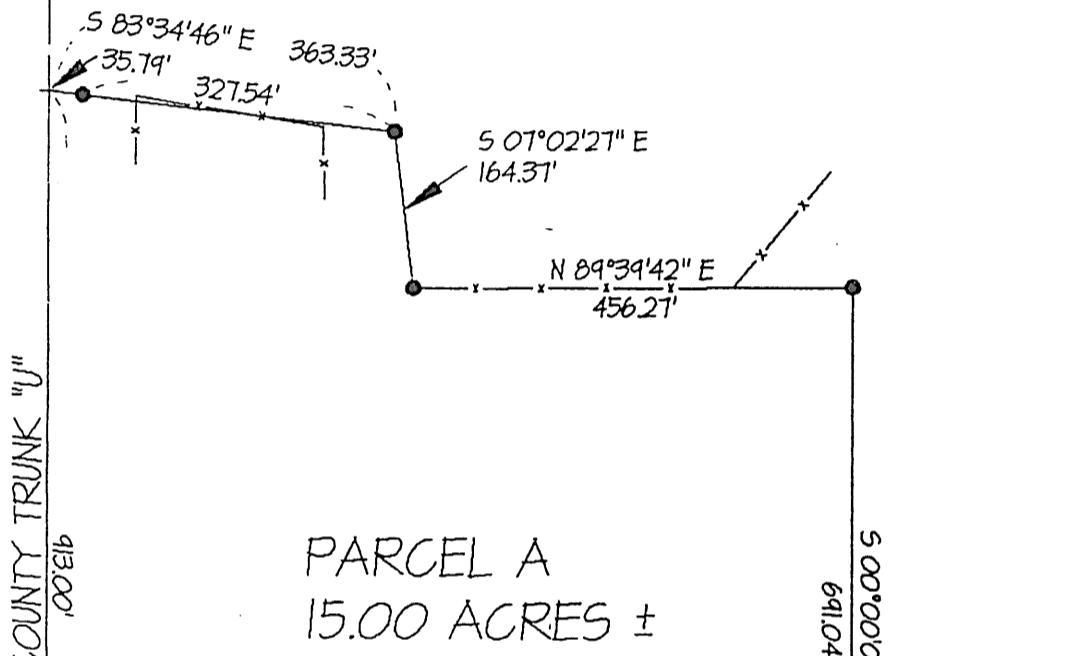

PARCEL A
15.00 ACRES ±

SW 1/4 - NE 1/4
NW 1/4 - SE 1/4



PLAT BEARINGS ARE REFERENCED TO THE
N-S 1/4 SECTION LINE OF T. 11N, R. 2E WHICH
IS ASSUMED TO BEAR N 07°02'35" W

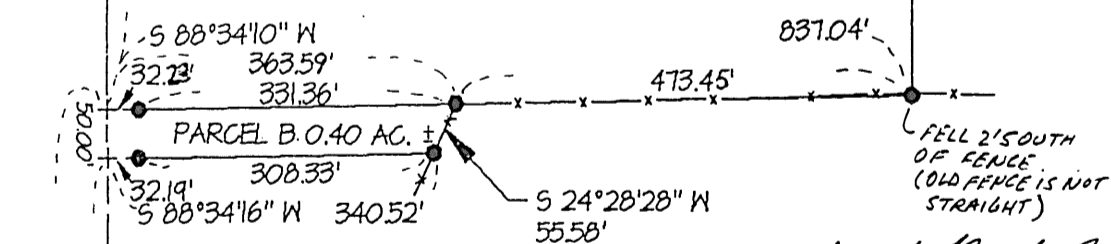

PARCEL B 0.40 AC. ±

FELL 2' SOUTH
OF FENCE
(OLD FENCE IS NOT
STRAIGHT)

LEGEND:

- 3/4" IRON ROD SET
- + NO MONUMENT SET
- () RECORDED AS
- x- FENCE

Michael R. LaRosa
5/15/1998

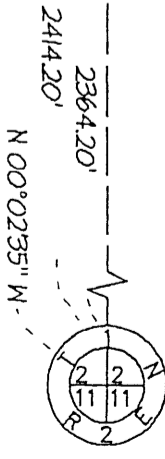
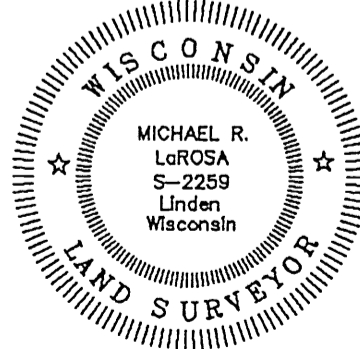

S 1/4 CORNER 2, T1N, R2E
COUNTY MONUMENT FOUND

Plat of survey
For: Ed Roelli
Job #98s-127
Sheet 2 of 2

PARCEL "A" DESCRIPTION:

A parcel of land located in part of the SW 1/4 of the NE 1/4 and NW 1/4 of the SE 1/4 of Section 2, T1N, R2E, Lafayette County, Wisconsin, to wit:

Commencing at the S 1/4 CORNER of said Section 2; thence N 0° 02' 35" W, 2414.20' to the POINT OF BEGINNING; thence continuing northerly along said line, a distance of 913.00'; thence S 83° 34' 46" E, 363.33'; thence S 7° 02' 27" E, 164.37'; thence N 89° 39' 42" E, 456.27'; thence S 0° 00' 02" E, 691.04'; thence S 88° 34' 10" W, 837.04' to the POINT OF BEGINNING; said described parcel containing 15.00 acres, more or less. Parcel is subject to an easement for County Trunk Highway "U" along the westerly side thereof. Parcel is subject to any other easements of record and or usage.

PARCEL "B" DESCRIPTION:

A parcel of land located in part of the NW 1/4 of the SE 1/4 of Section 2, T1N, R2E, Lafayette County, Wisconsin, to wit:

Commencing at the S 1/4 CORNER of said Section 2; thence N 0° 02' 35" W, 2364.20' to the POINT OF BEGINNING; thence continuing northerly along said line, a distance of 50.00'; thence N 88° 34' 10" E, 363.59'; thence S 24° 28' 28" W, 55.58'; thence S 88° 34' 16" W, 340.52' to the POINT OF BEGINNING; said described parcel containing 0.40 acre, more or less. Parcel is subject to an easement for County Trunk Highway "U" along the westerly side thereof. Parcel is subject to any other easements of record and or usage.

SURVEYOR'S CERTIFICATE:

I hereby certify that I have made a survey according to the instructions and/or description furnished me and that the plat drawn is a correct representation of that survey to the best of my knowledge and belief.



Michael R. LaRosa RLS No. S-2259

date

5/15/1998

